

Nos.6 and 6a BENTINCK ST. LOCATION 1:500 @ A1

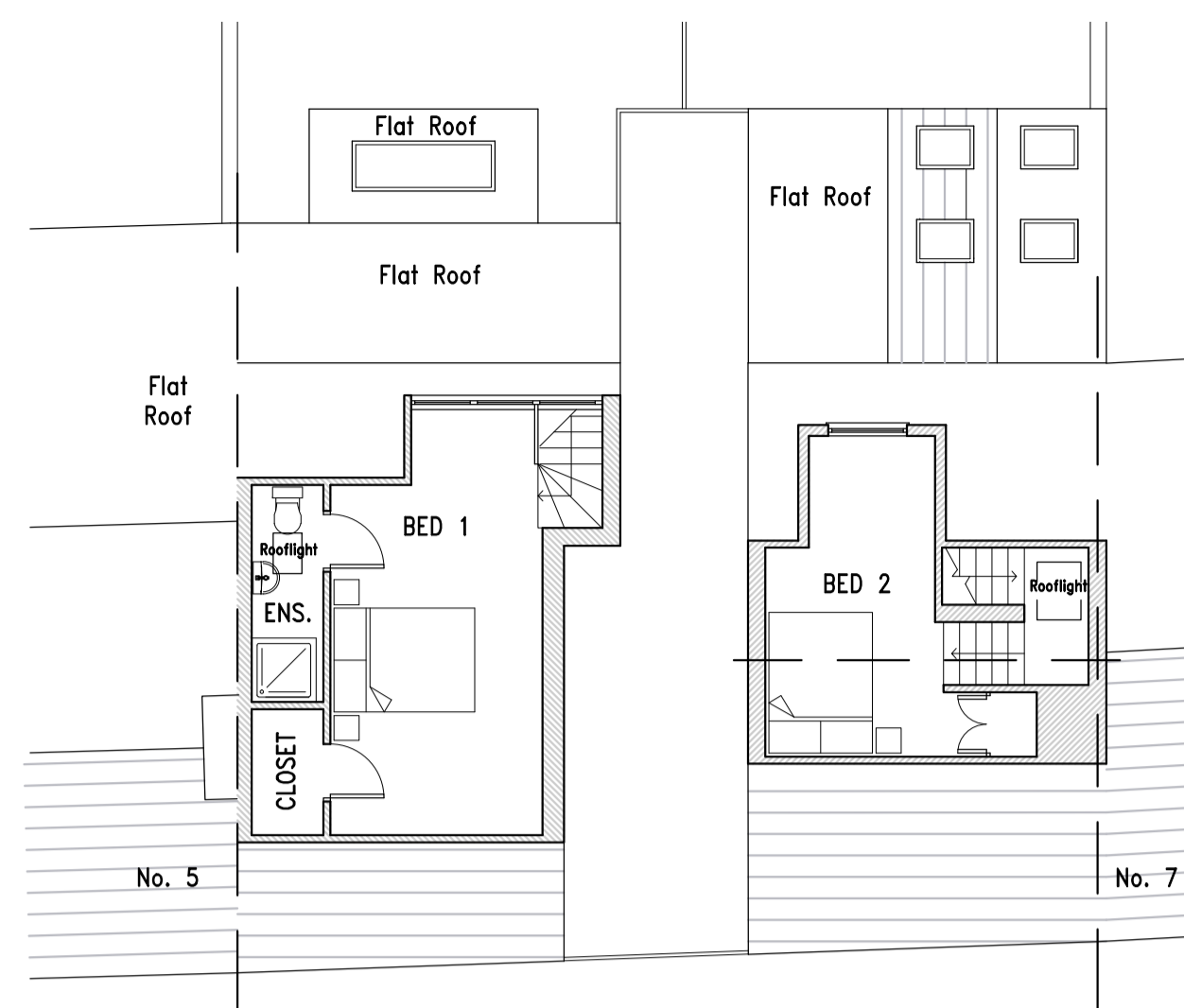

SECOND FLOOR 1:100 @ A1

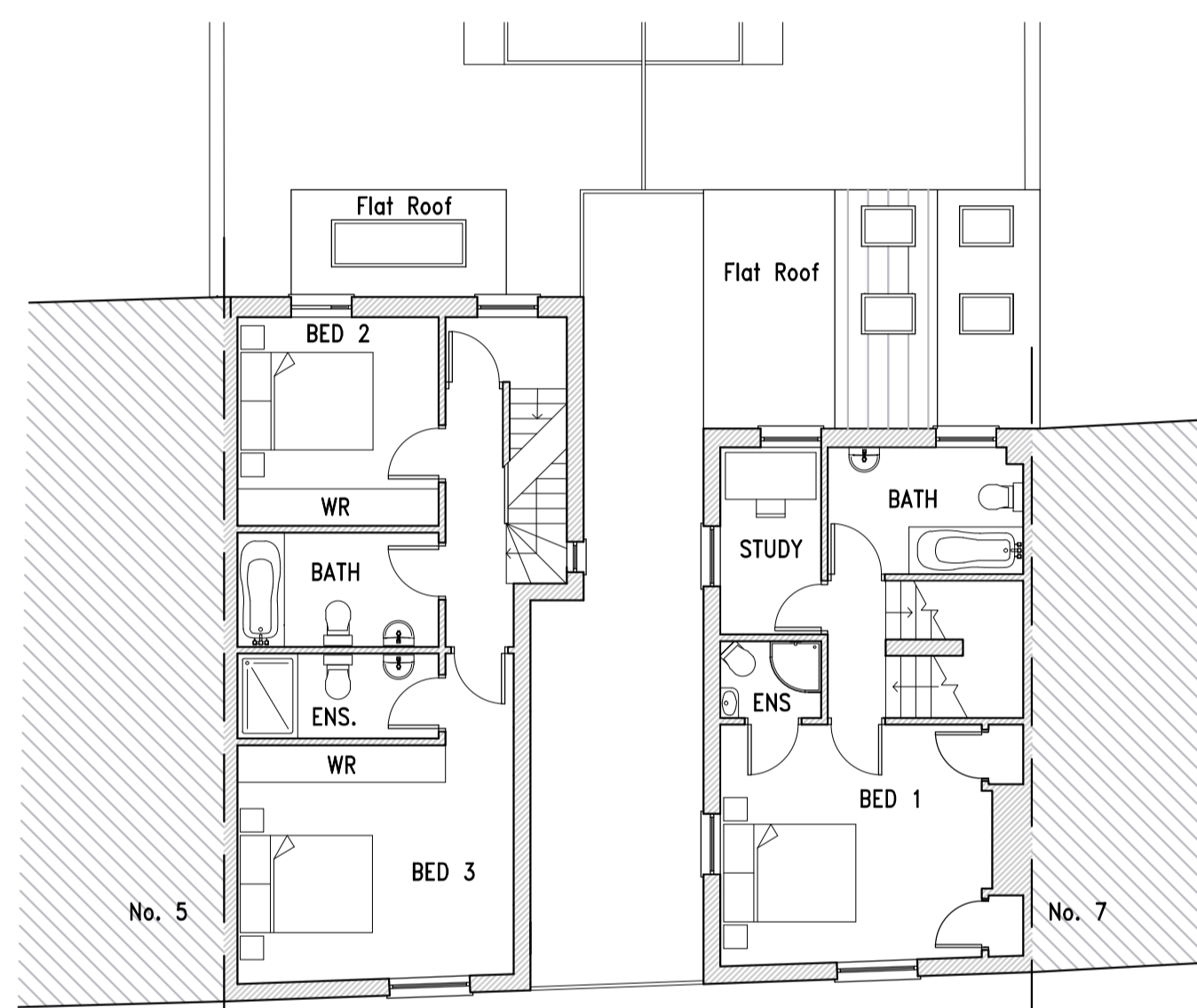

FIRST FLOOR 1:100 @ A1



ROOF PLAN 1:100 @ A1 BENTINCK STREET

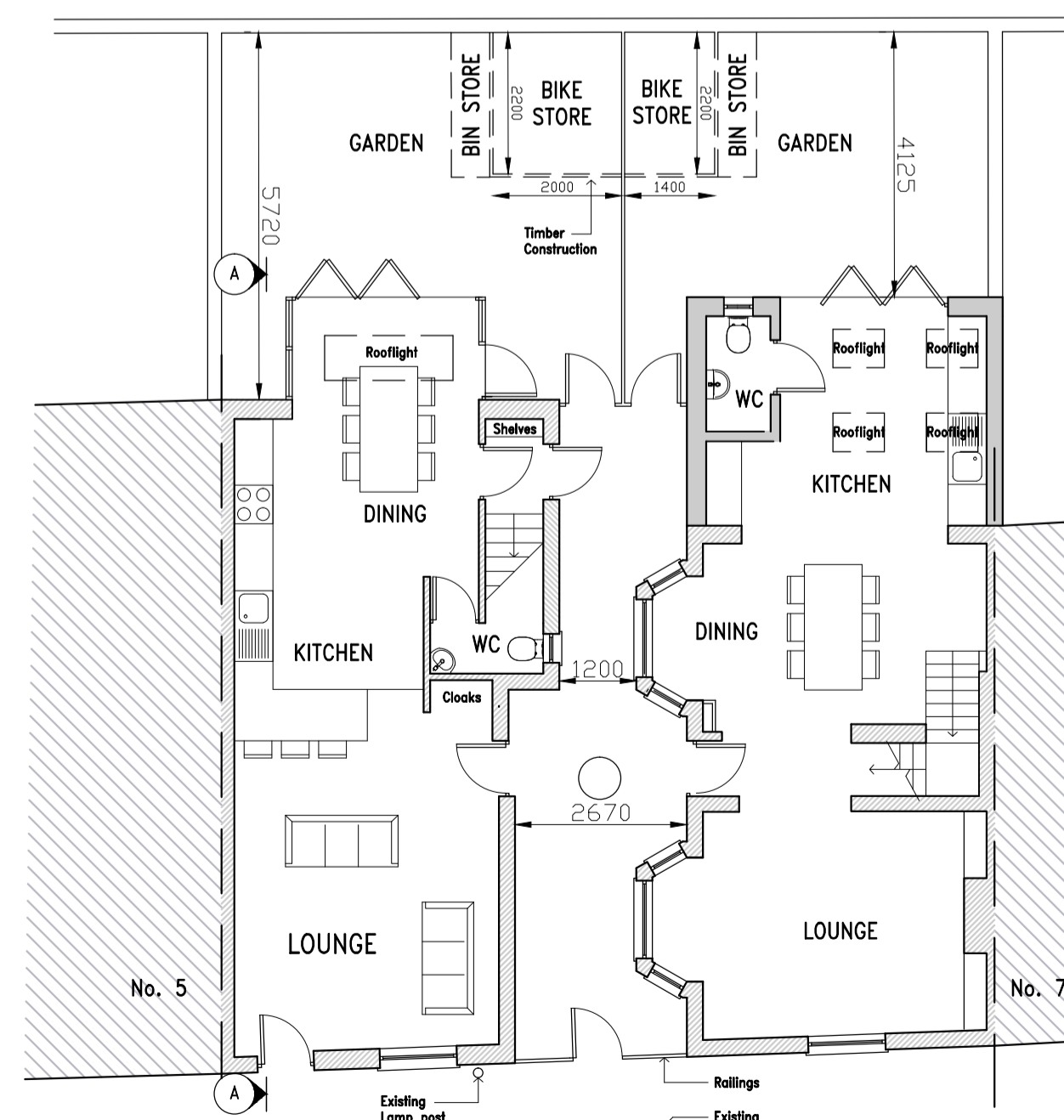

NEW BUILD - No. 6a
Gross Internal Floor Area = 114 sqm, 1226 sqft
No. 6
Gross Internal Floor Area = 92 sqm, 990 sqft

GROUND FLOOR 1:100 @ A1



FRONT ELEVATION 1:100 @ A1



REAR ELEVATION 1:100 @ A1



No. 6a SIDE ELEVATION 1:100 @ A1

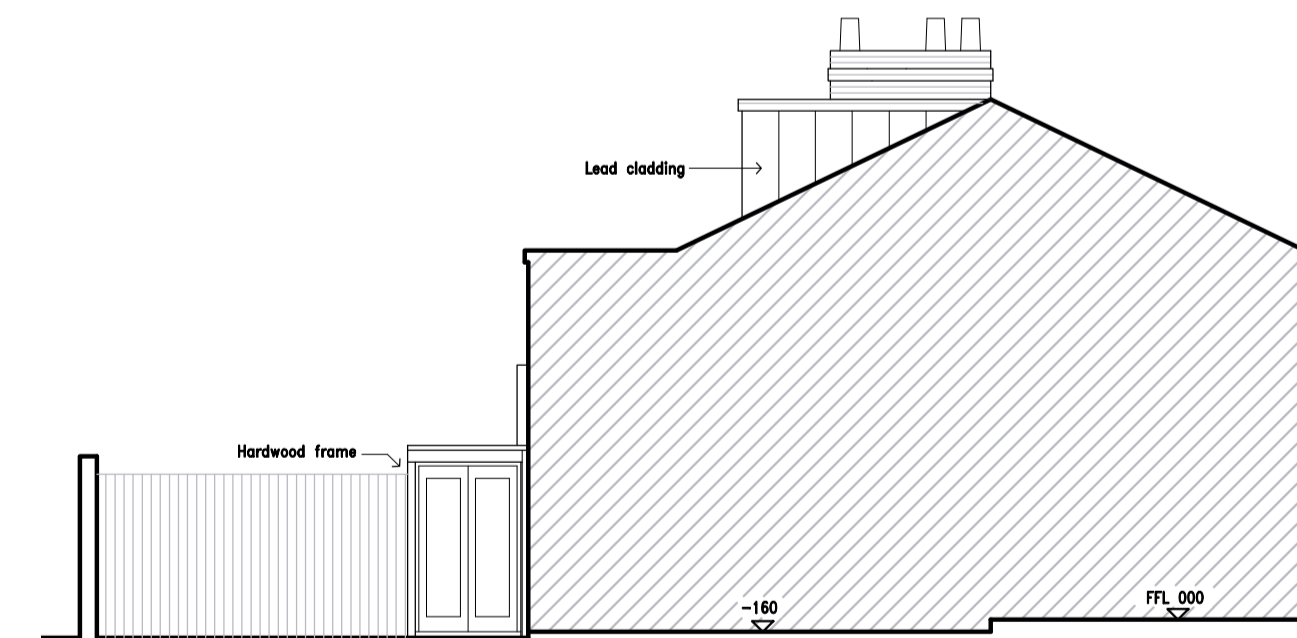

SECTION A-A 1:100 @ A1



No. 6 SIDE ELEVATION 1:100 @ A1



F_JM_28.01.14_6a Side elevation amended

E_JM_27.01.14_Chimney position of No.5 amended (on front elevation)

D_JM_02.01.14_French doors and Juliet balcony removed, and building line amended, following feedback from Planning Officer

C_JM_11.12.13_Additional info. added in response to letter of objection from residents of No.5 Bentinck Street

B_JM_29.10.13_Further amendment to design following Planning and Conservation Officer's comments

A_JM_18.10.13_Design amended following Planning and Conservation Officer's comments

CLIENT
CANON HOUSE

PROJECT
No. 6a BENTINCK STREET

TITLE
PROPOSED SCHEME
PLANS AND ELEVATIONS

DRAWING STATUS
PLANNING

DRAWN JM CHECKED

SCALE 1:100 @ A1 / 1:200 @ A3

DATE 10.07.13

THE GALLERY
96 KING ST
CAMBRIDGE
CB1 1LN

T: 01223 361803
F: 01223 361808
www.dpaarchitects.co.uk
e: info@dpaarchitects.co.uk



JOB NO. 317 DRAWING NUMBER 317_6a_P03 REV F